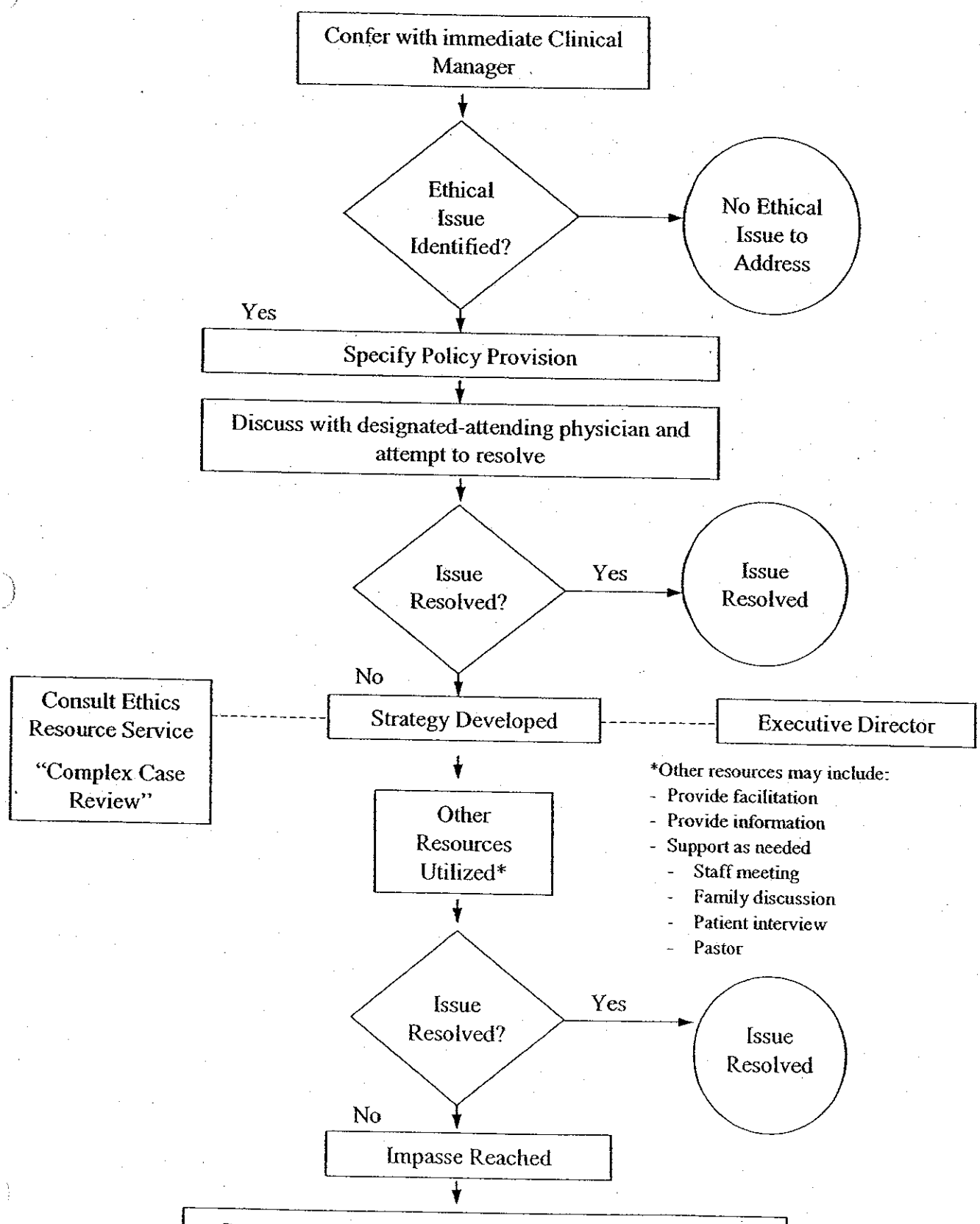# Resolving Ethical Issues in Patient Care